

RWANDA NATURAL RESOURCES AUTHORITY

Department of Lands and Mapping

Rwanda new Basemap and data sharing portal

Ir Jean Maurice MUNEZA
Photogrammetrist
Rwanda

CBFP Meeting
Kigali International Convention
center

November 21th,2016

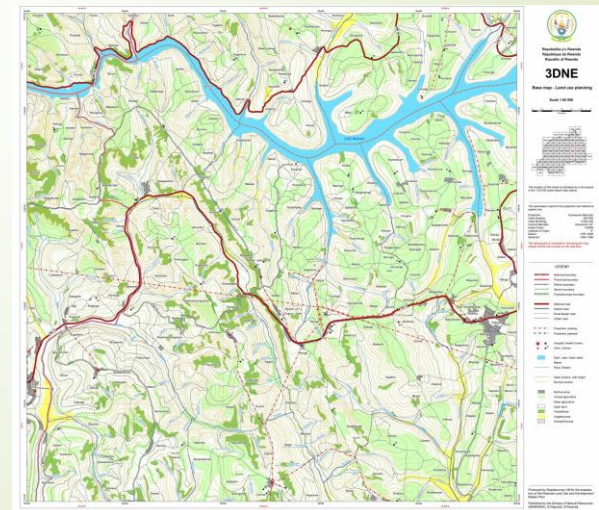

AGENDA

- ❖ Introduction
- ❖ Need of new Basemap
- ❖ New Basemap preparation
- ❖ Basemap content
- ❖ Data sharing portal
- ❖ Future development

RWANDA IN BRIEF

- ✓ Area: 26,338 Sqm
- ✓ Land locked East African country
- ✓ Pop (2013): 11.38 m
- ✓ Pop Dens. (2013): +400/sqkm

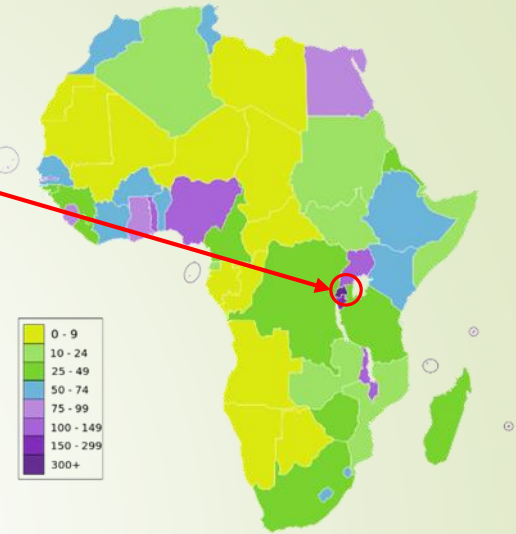

VISION 2020

- Good governance and a capable state
- ICTs in all sectors of the economy
- Infrastructure development
- Protection of environment and sustainable natural resource management

From an agrarian to knowledge-based economy

NEED OF NEW BASEMAP

4

- Rwanda one of fast developing economy
- Characterized by high population density.
- Increase of infrastructure (roads, building,...)

Spatial tools

- ✓ To guide the development in all sectors
- ✓ Provide spatial relationships for decision making
- ✓ To monitor this development in effective way.
- ✓ Much needed in Land use Master plan preparation

Basemap

Map on which information may be placed for purposes of comparison or geographical correlation

Planning and development by providing boundaries, elevation, hydro, social infrastructure, physical infrastructure etc

NEW BASEMAP PREPARATION

EXISTING SPATIAL DATA

5

- Topographic Map of 1978 - 1989

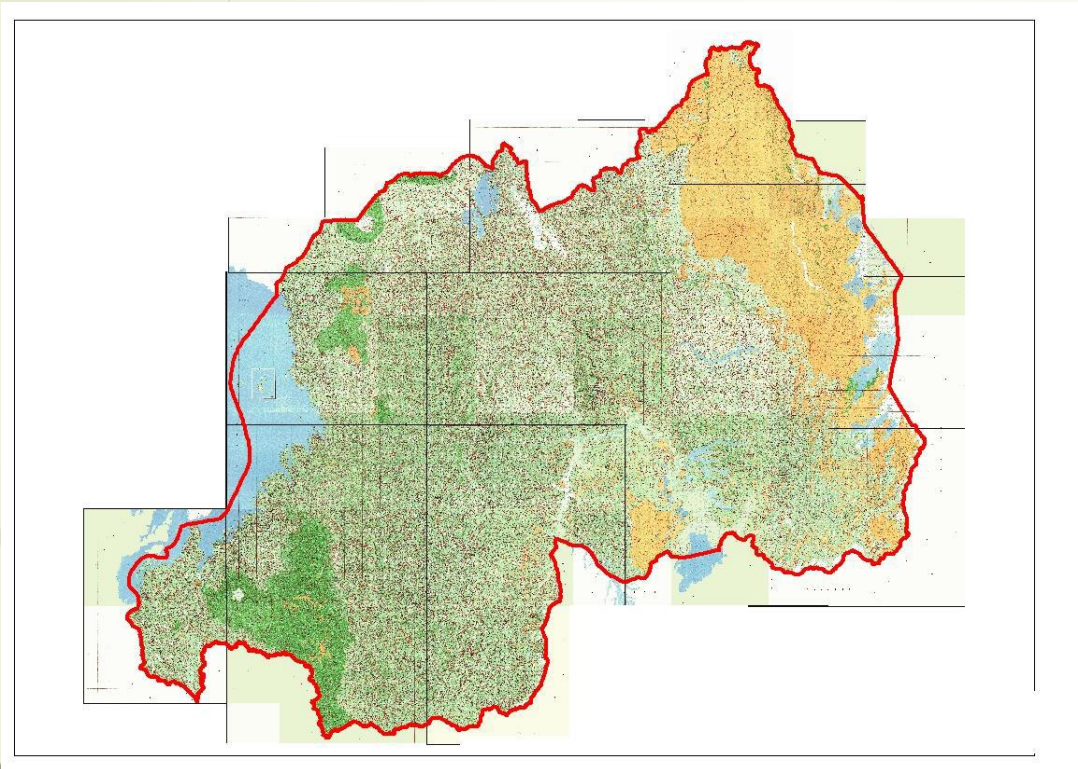

- Datasets from different institutions (NISR, RHA, RTDA,..)
- Many were old (Need of update)

NEW BASEMAP PREPARATION NEW ORTHOPHOTO

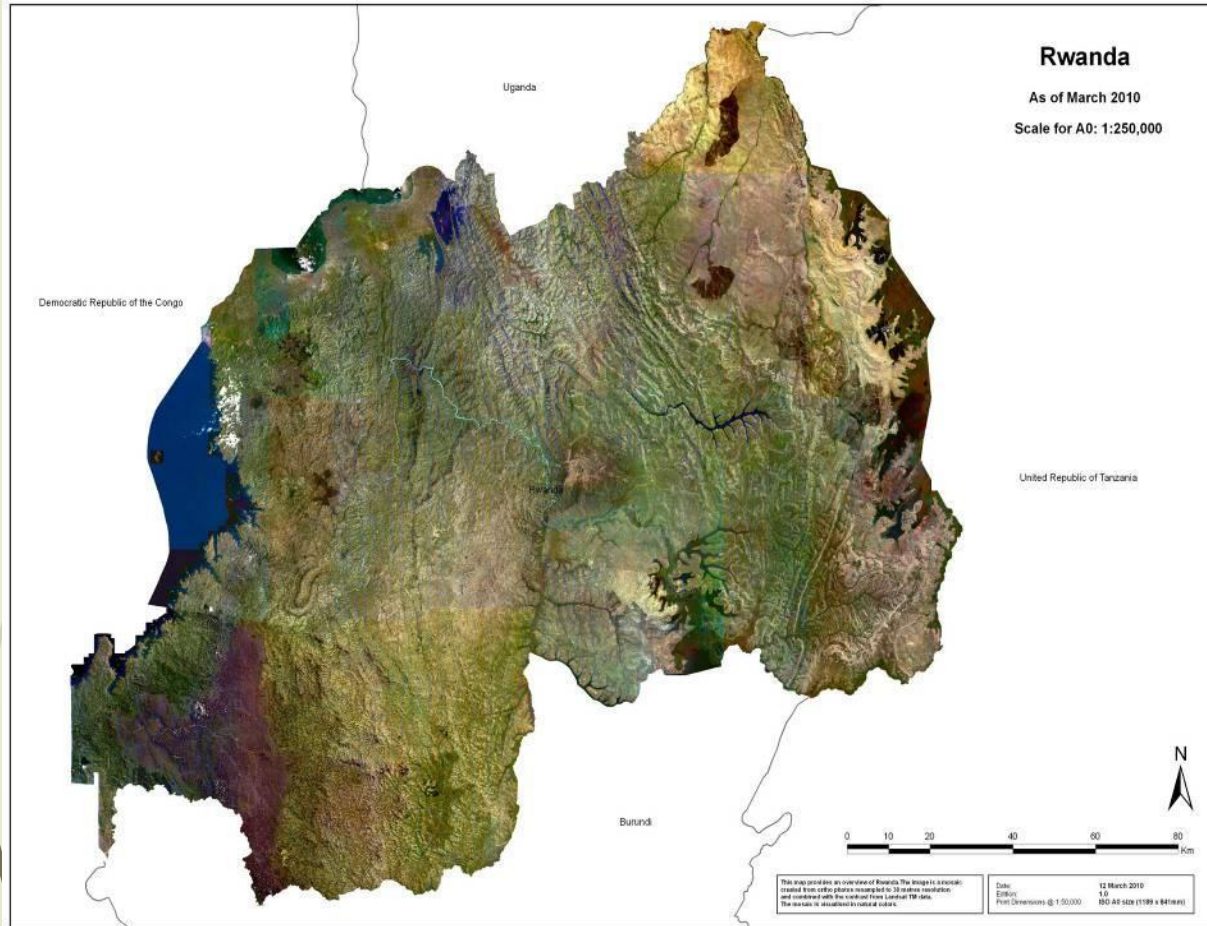

- 25 Cm resolution
- 96% Aerial Photo
- 4% high resolution satellite Images
- Summer2008-2009

Used to digitize:

- Roads
- Rivers
- Schools
- Health centers
- Centers,.....

Used in land
registration

NEW BASEMAP PREPARATION NAME & GROUNDVERIFICATION

Names & Ground verification

- ✓ Use of printed sheet and GPS
- Attributes
- Names : Rivers,roads,electric lines,....
- completeness

BASEMAP CONTENT

6 Main areas

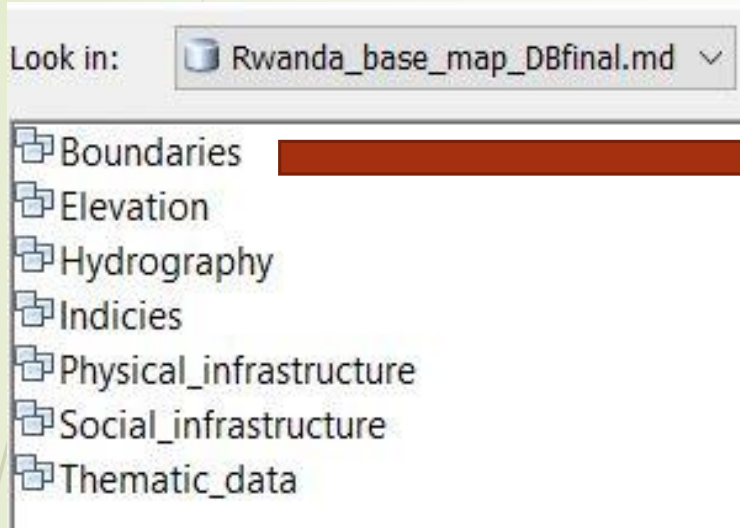

Boundaries

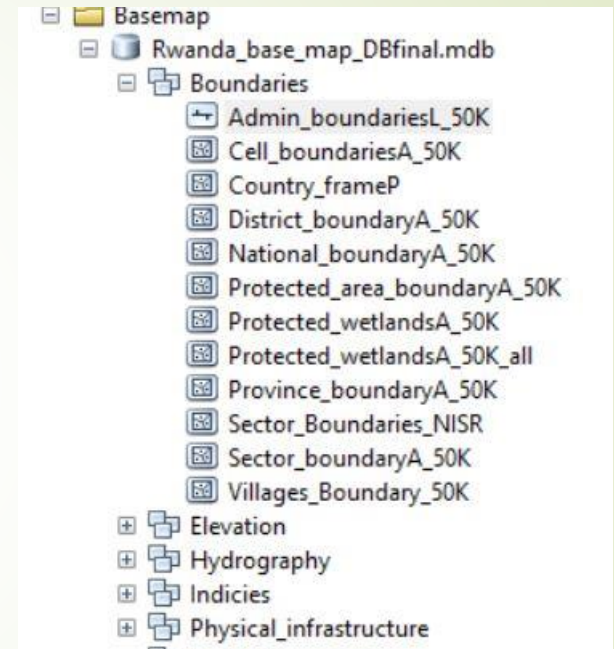

Boundaries : Feature dataset has been devised for storage of all data layers related to boundaries, i.e. administrative boundaries, protected area boundaries, restricted areas, etc.

BASEMAP CONTENT

6 Main areas

Hydrography&Elevation

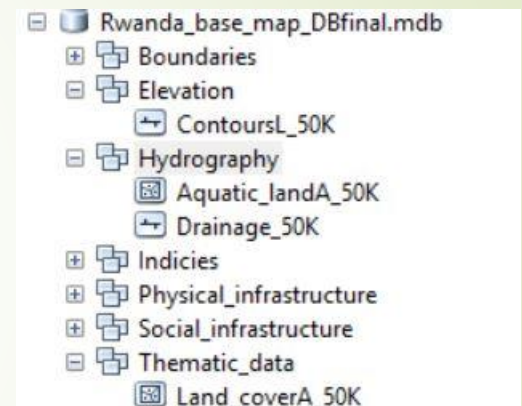
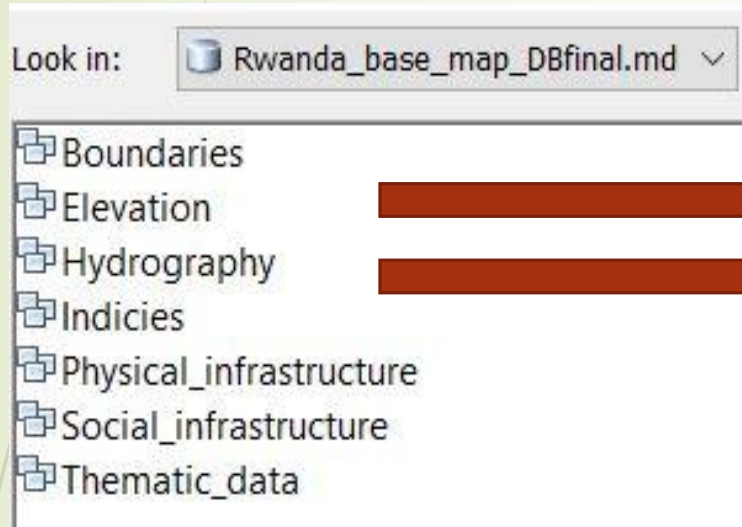

Elevation feature dataset stores all layers related to elevation :contours, spot heights, trigonometric network, etc.

■**Hydrography**: The hydrography feature dataset has been devised for storage of all layers related to hydrography, i.e. drainage lines, water bodies, wells, water points, etc.

Thematic data feature dataset is intended for all layers related to thematic data, i.e. land cover/land use, geology, soils

BASEMAP CONTENT

6 Main areas

Infrastructures

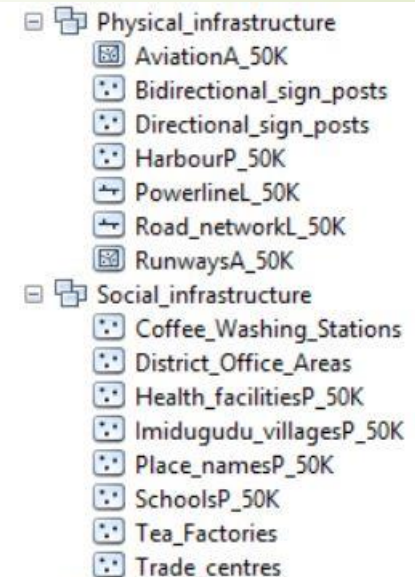
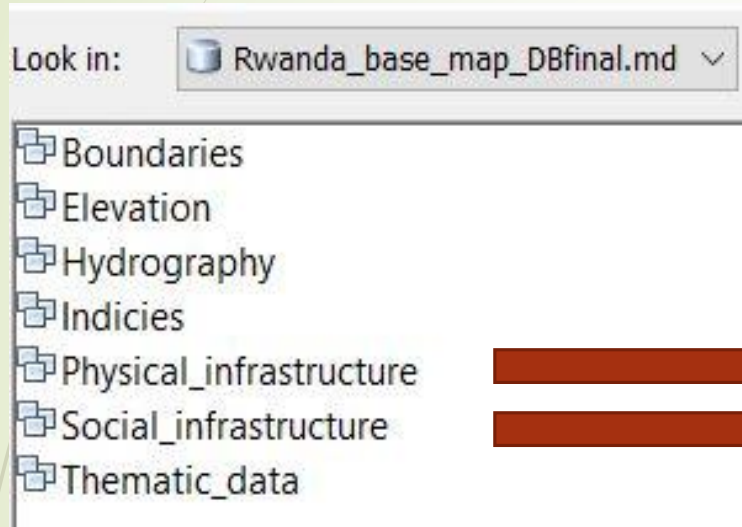

Physical infrastructure feature dataset has been devised for storage of all layers related to physical infrastructure, i.e. roads, railways, power lines,

Social infrastructure dataset is used for all datasets related to social infrastructure, i.e. health, education, governmental offices, markets, imidugudu Villages, schools, places names...

NEW BASEMAP (LAUNCHED 2014)

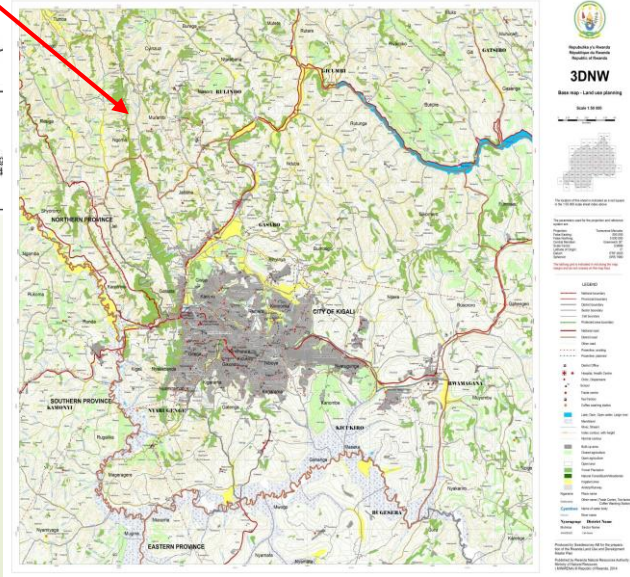
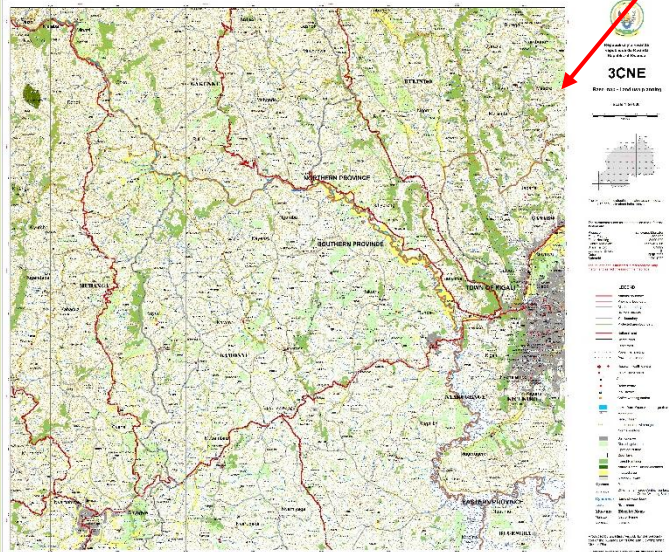
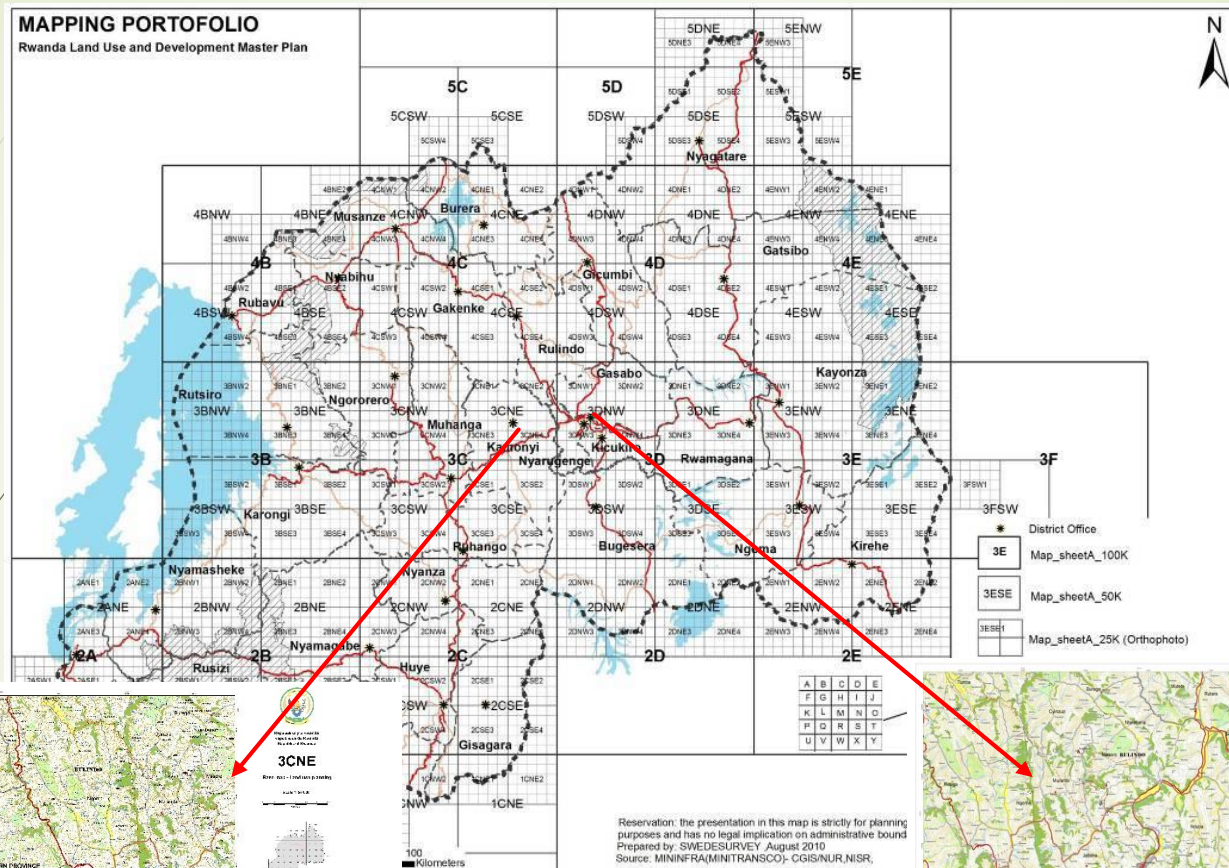

12 NEW BASEMAP (LEVEL OF DETAILS)

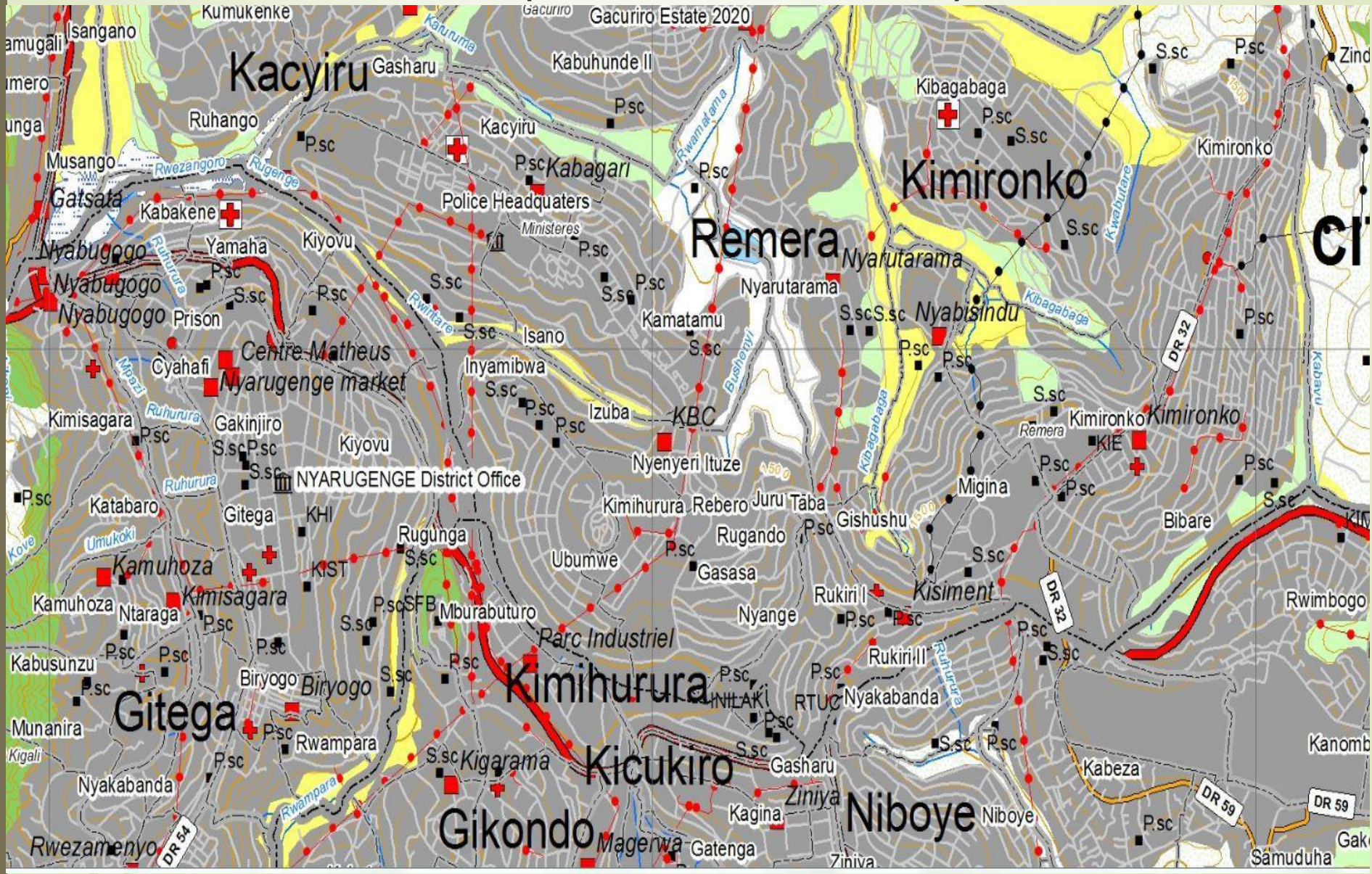

13 BASEMAP (USED IN LAND USE MASTER PLAN)

DISTRIBUTION OF SCHOOLS

Rwanda Land Use and Development Master Plan

Calculation method: Values between 1 and 9 were assigned to indicate proximity to schools, where 9 is close to a school and 1 is far from a school. For primary schools the value of 1 is at 2 km, for secondary schools at 3 km, and for tertiary schools at 10 km.

Reservation: The presentation in this map is strictly for planning purposes and has no legal implications on administrative or property boundaries

Source: MINEDUC, NISR

Prepared by: Swedesurvey on 19th of March 2010

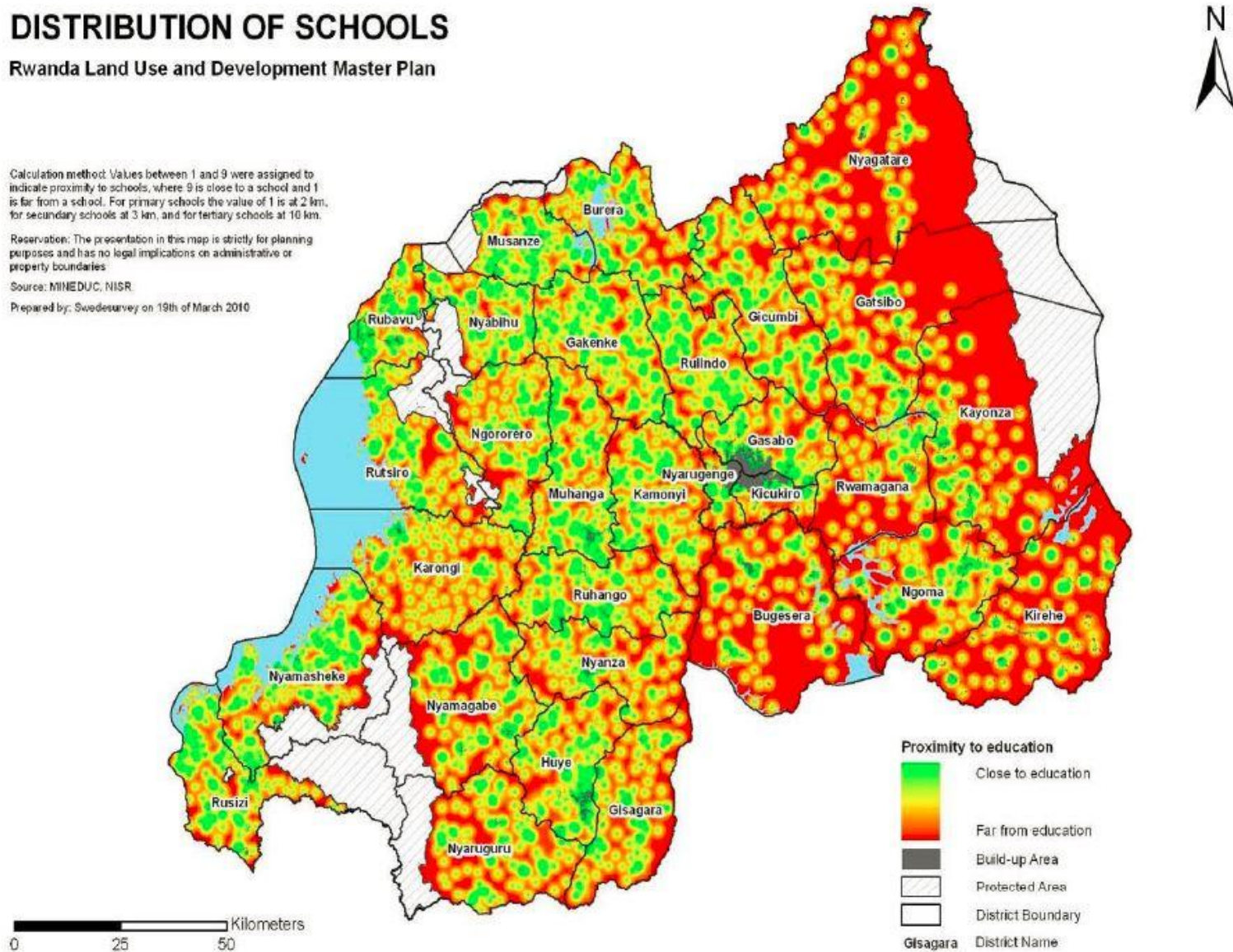

14 BASEMAP (USED IN LAND USE MASTER PLAN)

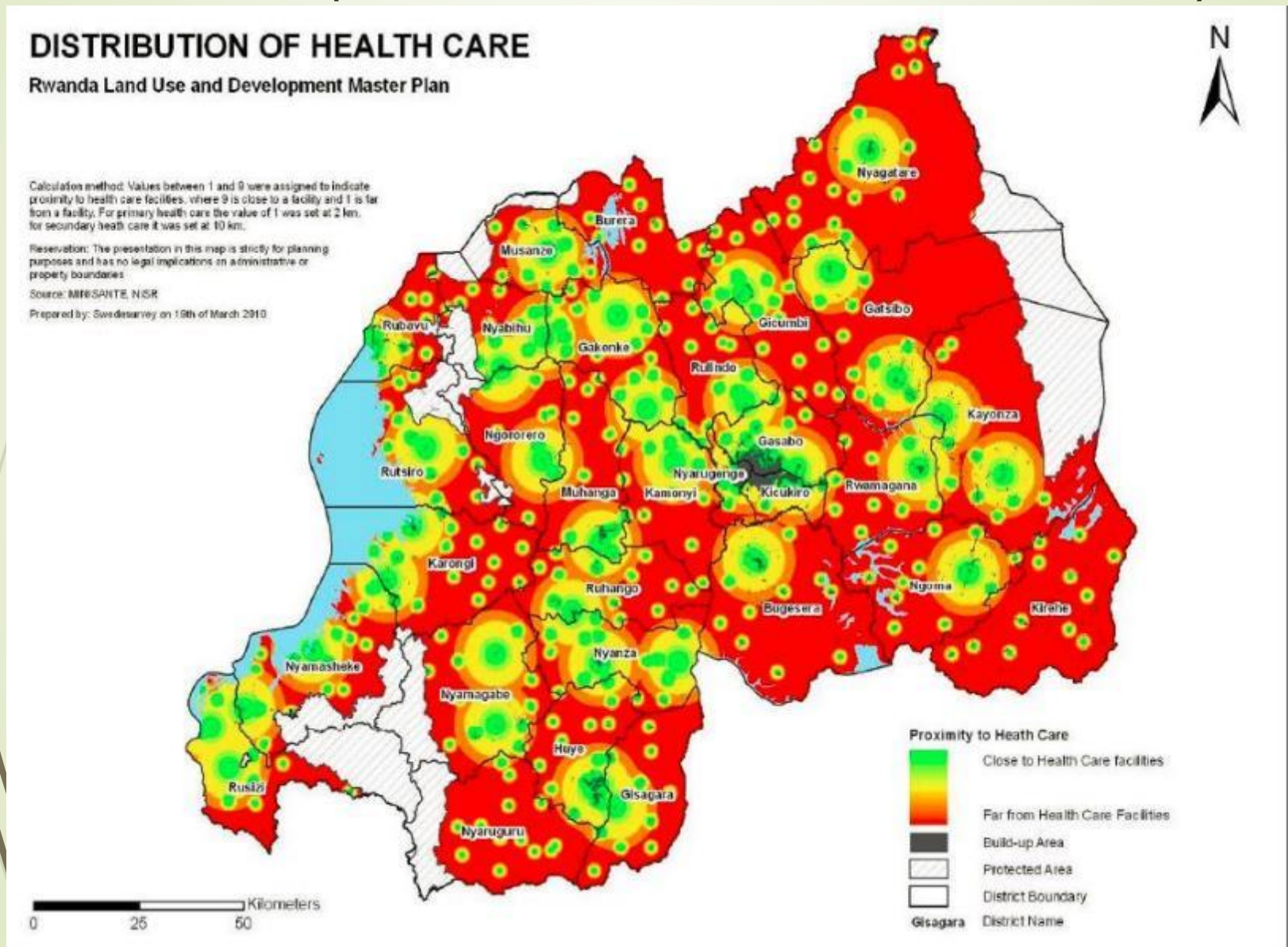

BASEMAP (USED IN LAND USE MASTER PLAN)

MAIN ROADS AND PROPOSED RAILWAY 2010

Rwanda Land Use and Development Master Plan

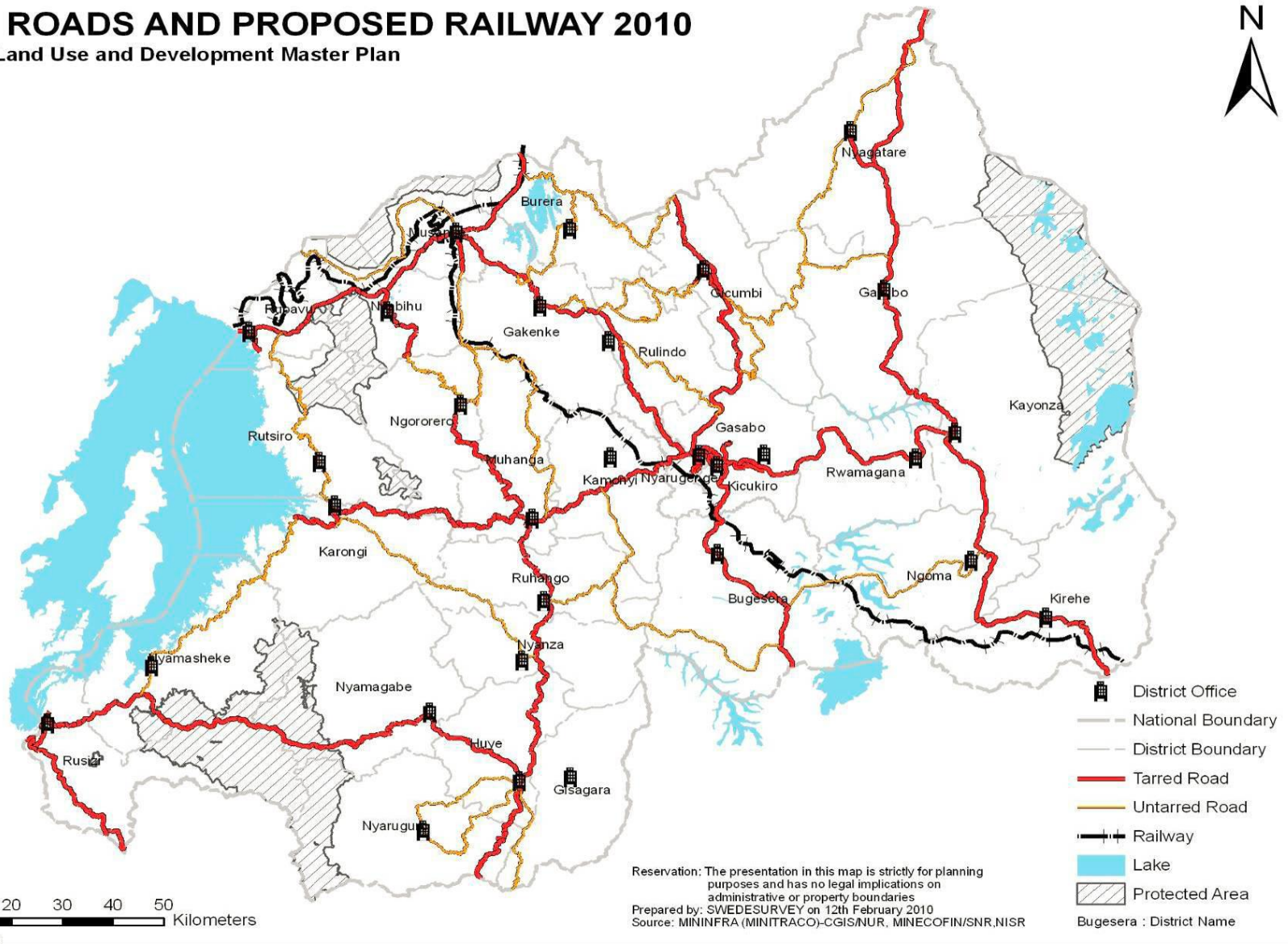

BASEMAP :SHARING PORTALS

16

2 Data sharing portals

www.rwandageoportal.rnra.rw

www.rwandalanduse.rnra.rw

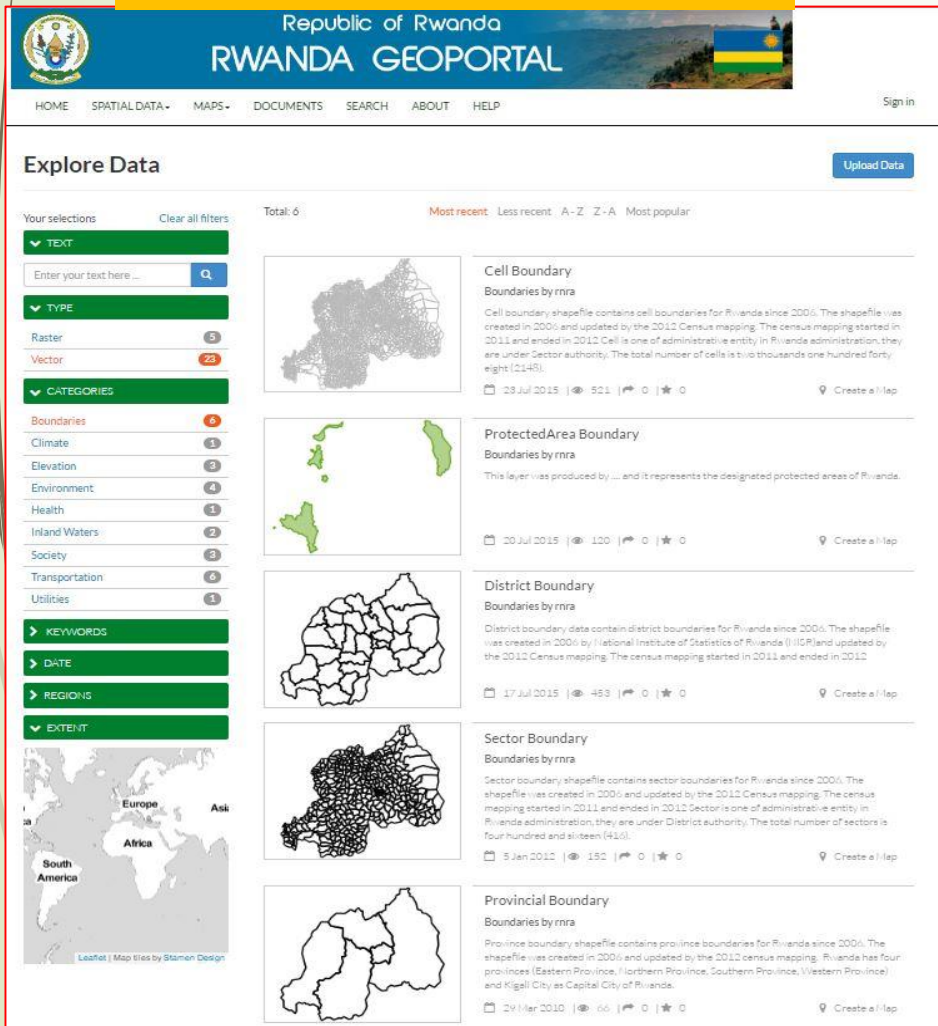

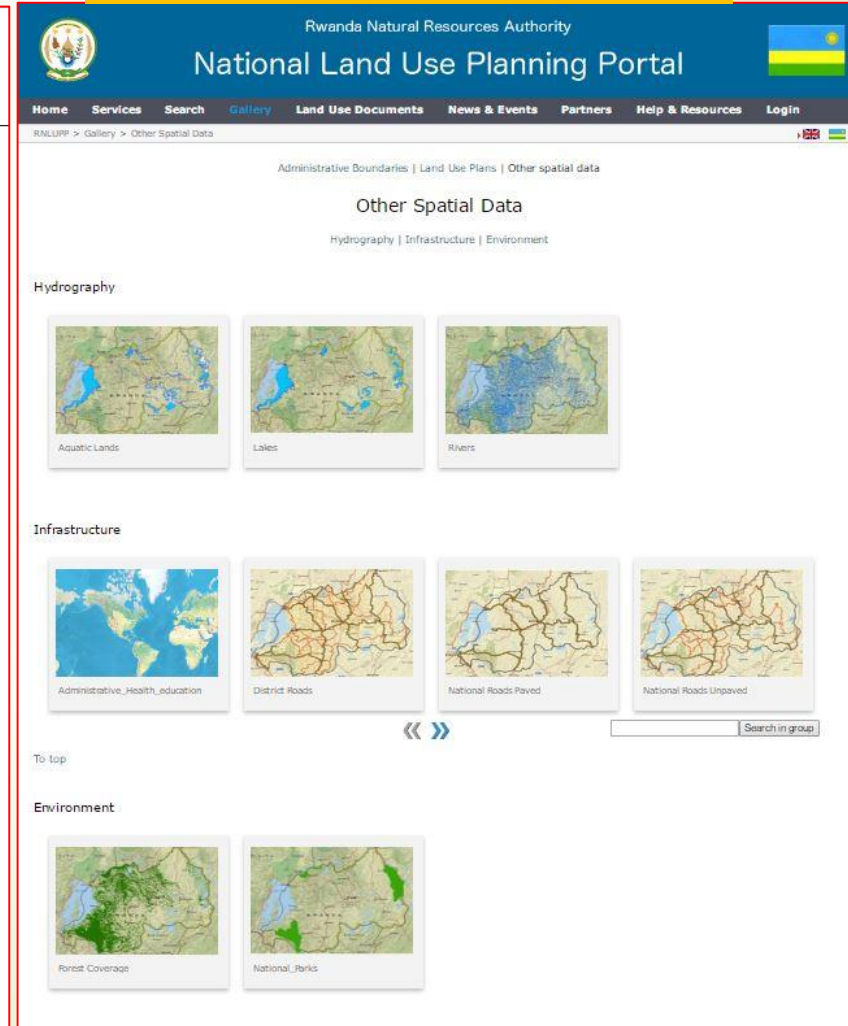

BASEMAP :RWANDA GEOPORTAL

17

www.rwandageoportal.rnra.rw

Rwanda spatial data sharing portal :

- Government agencies
- Private & NGO
- Institutions (academic,..)
- General public

- In line of National Spatial Data Infrastructure (NSDI) Policy

Users can:

- Download data
- Download documents
- Download metadata
- Make online maps using available datasets

- Built on open source: Geonet

Republic of Rwanda
RWANDA GEOPORTAL

HOME SPATIAL DATA MAPS DOCUMENTS SEARCH ABOUT HELP

Welcome to the **Rwanda GeoPortal**

Online platform for spatial data sharing among Public, Private and Non-Governmental institutions as well as the general public.

About

SPATIAL DATA
Browse geospatial data published by government agencies, organizations and public sources. Download data in

MAPS
Interactive and Static maps available for browsing and visualization.

Documents
Map related data, documents, spreadsheets and

BASEMAP : RWANDA LAND USE PORTAL

18

www.rwandalanduse.rnra.rw

Land use plans and related information

- National Land use Master plans
- District Land use Master Plans
- Urban Development Master plans
- Cell level land use maps

To
make
them
easily
accessi
ble

To users and
decision
makers

Advantages

- Quick and easy access to up to date and accurate data on land use planning data at a minimum cost;
- Increased awareness on land use planning in Rwanda;
- Increased transparency in accessing to data/information on land use planning.

www.rwandalanduse.rnra.rw

Services :

- Check land use of parcels
- Downloads datasets used in land use planning
- Make online maps using available online data(land use,..)
- Decision making before any development

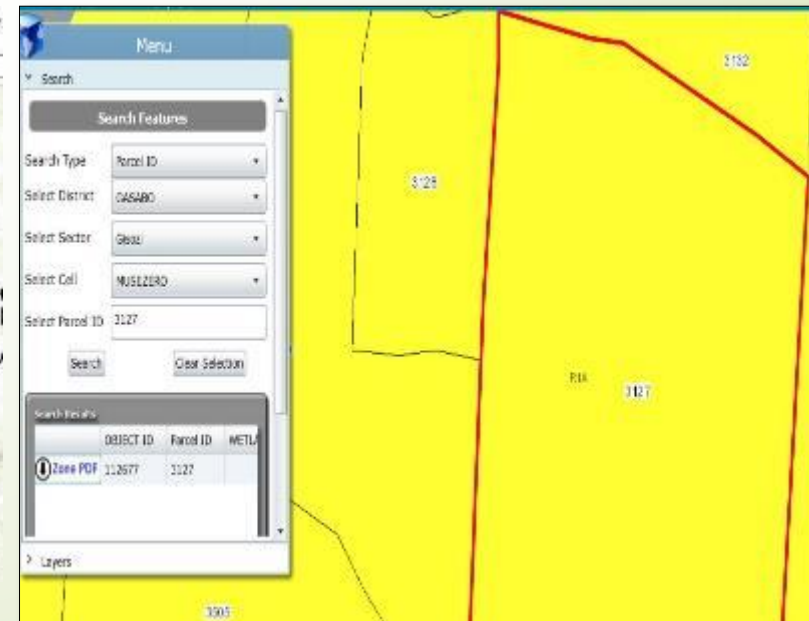
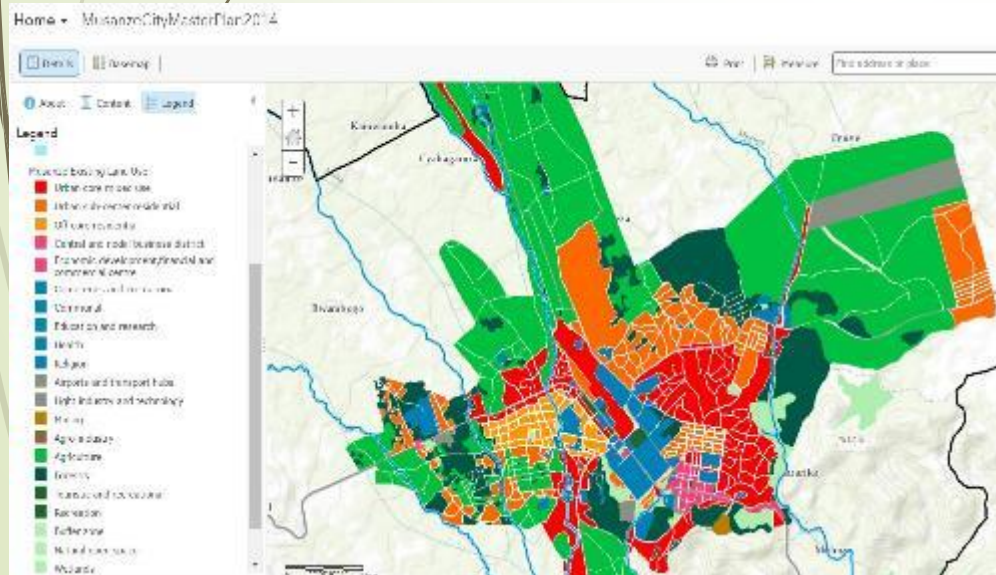

BASEMAP FUTURE PLANS

Keep updating the current basemap – do corrections:

- Need institutions custodian of data to provide them
- Update metadata
- Produce large scale map for Cities 1:2000(Reduce dependency on orthophoto)

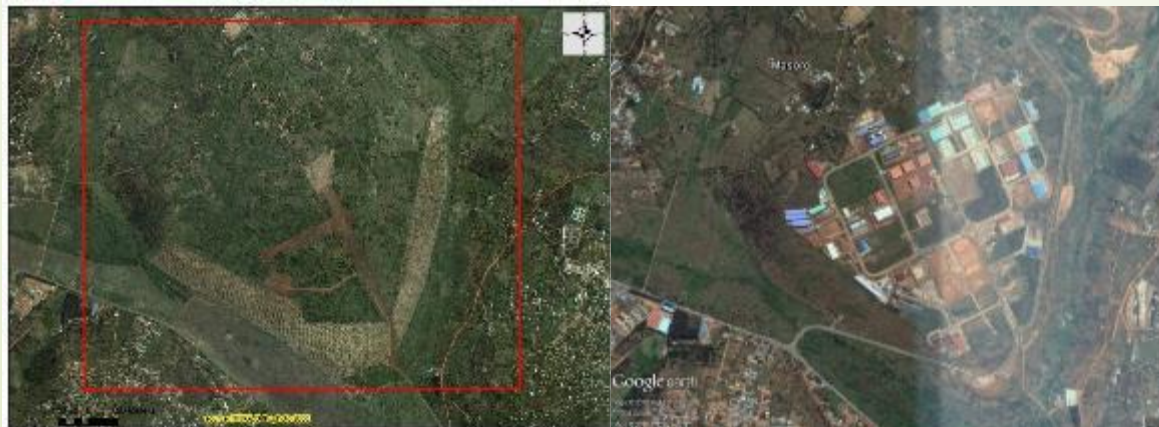

Thank You for your attention

MURAKOZE

